

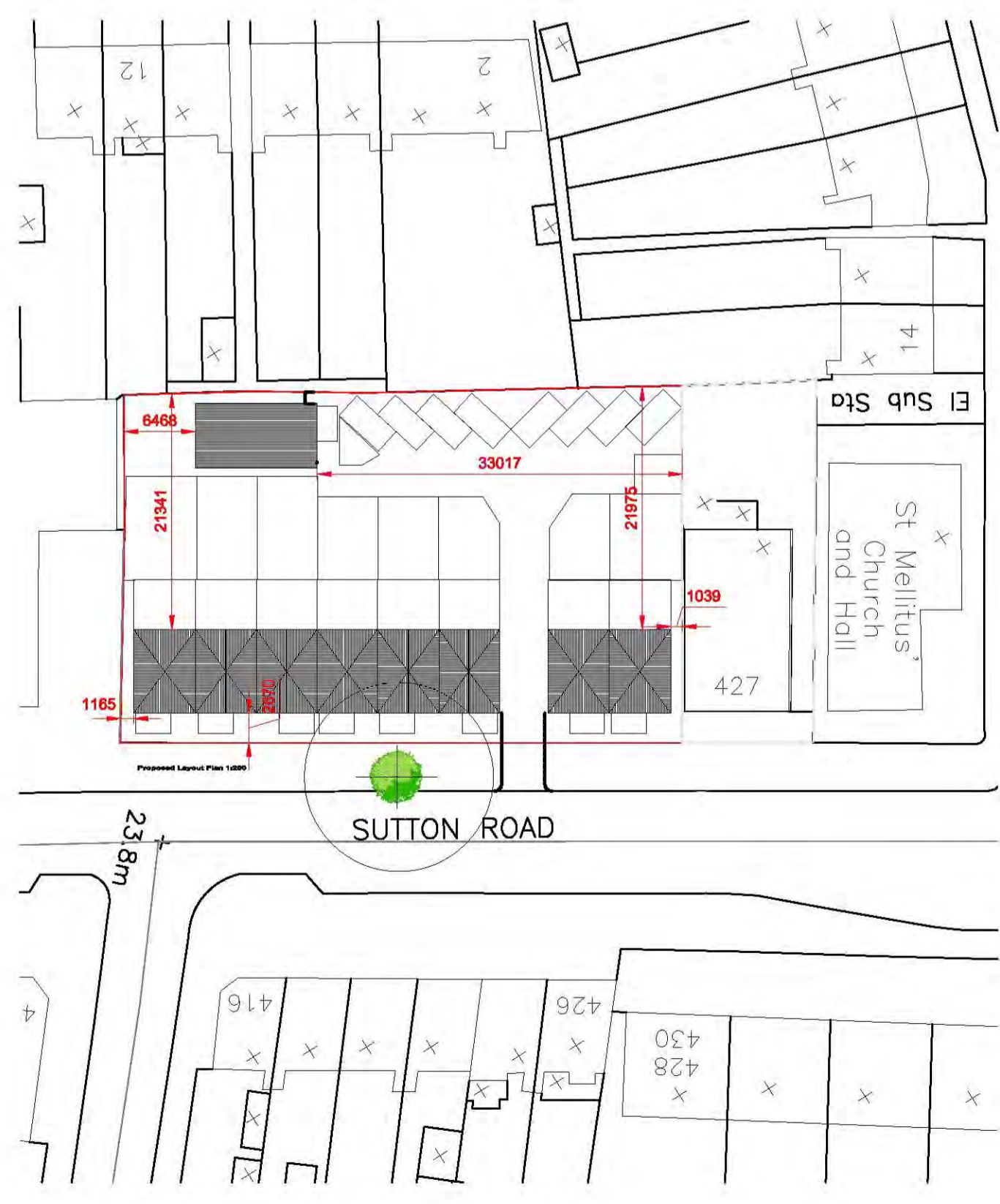

Location Plan 1:1250

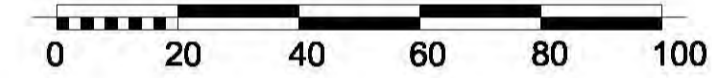

Site Plan 1:500

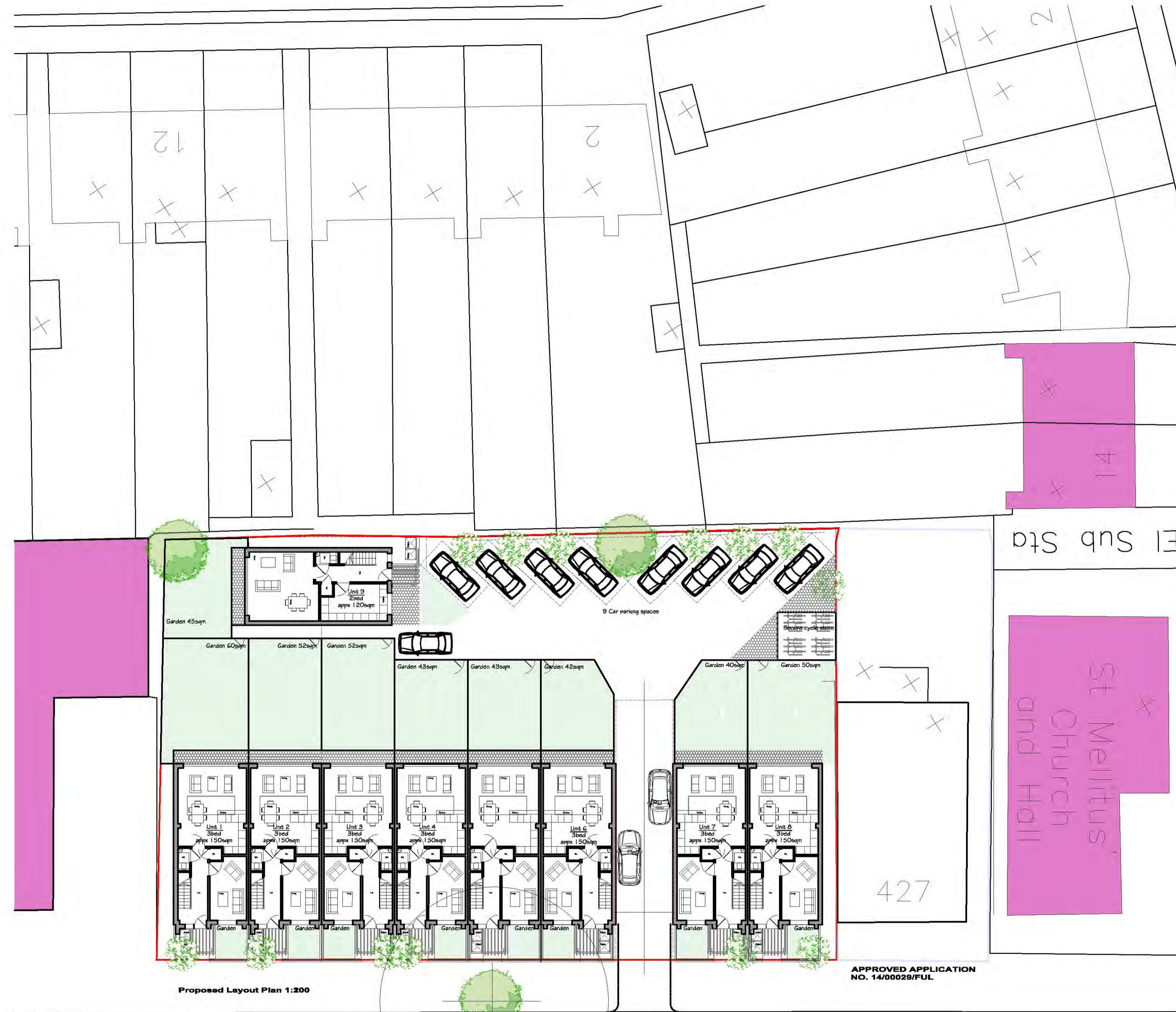
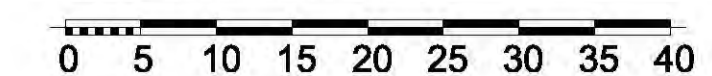

Proposed Layout Plan 1:200

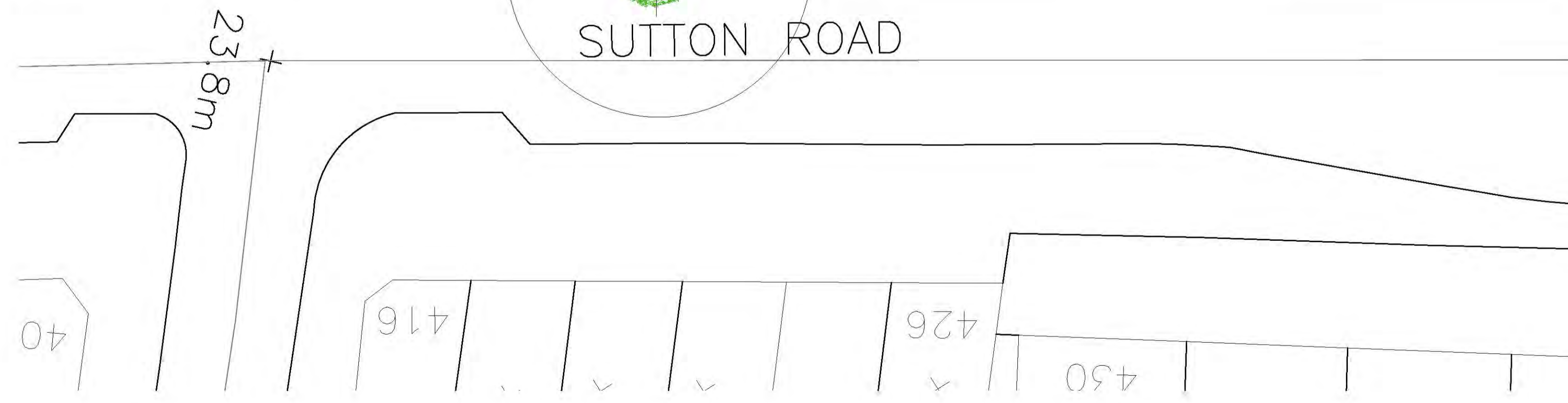

Block Plan 1:200

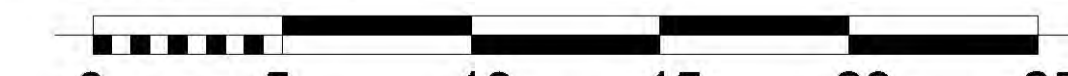

This drawing is copyright and shall not be reproduced nor used for any other purpose without written permission of the author.

Do not scale from this drawing, use figured dimensions only.

The drawing must be read in conjunction with all other project related drawings and documentation issued by the Architect and Appointed Consultants.

It is the contractor's responsibility to ensure compliance with the Building Regulations.

It is the contractor's responsibility to check all dimensions on site, any discrepancy to be reported immediately.

Details and sizes shown are indicative only and are subject to confirmation by the relevant Specialist contractor & sub-contractors.

This drawing is not to be used for Land Registry or sales purposes.

The Author is not responsible for any changes to the drawings as implemented on site without prior approval in writing.

Revision	Description	Date
A	Amendments & planning information added	11.07.16
B	Amended scheme	22.11.16
C	Minor amendments	25.01.17
D	Amended scheme	12.05.17
E	Dimas added	02.02.18



**knight gratrix architects**  
 upper studio  
 98 broadway  
 leigh on sea  
 essex  
 ss9 1ab  
 t 01702 715517  
 f 01702 480482  
 e mail@knightgratrix.com  
 www.knightgratrix.com

Client: **Trafalgar Traditional Homes**  
 Project: **423-5 Sutton Road**  
 Description: **Proposed site redevelopment OS & Site Plans**

Scale	Drawn	Date
1:1250/200/500 tk/pde		Jul '16
Job number	Drawing no.	Revision
822	020	E